

# NU POLITIQUE / POLITICS

**FR.** Ces films explorent les rapports qu'entretiennent les communautés avec l'espace politique. Qu'est ce qui se joue entre les espaces institués du politique et les mouvements désordonnés des communautés ?

**EN.** Those films explore the relationships between communities and the political space. What goes on between the political space and the space of the un-controlled movements of the communities?

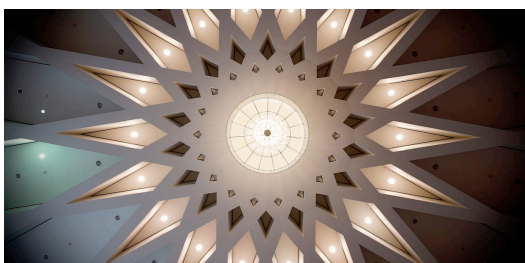

## **ASTROLOGY OF A FRIDAY, TERESA COS**

2016, 10'30'', son/sound, couleurs/colors

### **Horaires de projection / schedules**

11:00 / 12:20 / 13:40 / 15:00 / 17:20

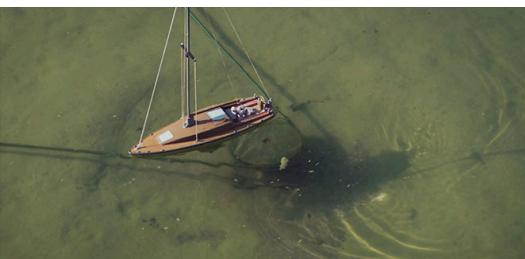

## **REEL TO REEL, TERESA COS**

2017, 10', son/sound, couleurs/colors

### **Horaires de projection / schedules**

11:10 / 12:30 / 13:50 / 15:10 / 17:30



## **STASIS, RUBEN BELLINKX**

2013, 10'54'', son/sound, couleurs/colors

### **Horaires de projection / schedules**

11:20 / 12:40 / 14:00 / 15:20 / 17:40

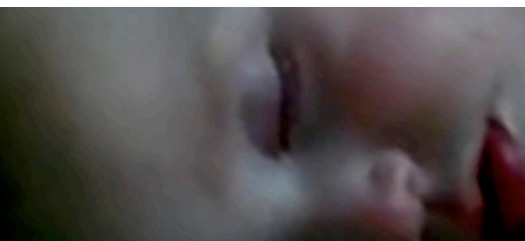

## **DIE RUINEN VON EUROPA, IRA A. GORYAINOVA**

2016, 47', son/sound, couleurs/colors

### **Horaires de projection / schedules**

11:31 / 12:50 / 14:10 / 15:31 / 17:50

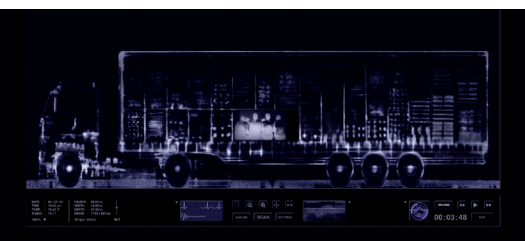

## **BORDER, HANS OP DE BEECK**

2001, 2'44'', son/sound, couleurs/colors

### **Horaires de projection / schedules**

12:17 / 13:37 / 14:57 / 16:17